

GTMS Quick Start Guide

F23

7/9/2022

Contents

File Storage How To	1
ARGO.....	1
SHAREPOINT	2
PDM STRUCTURE	3
SolidWorks	4
INSTALLATION	4
New Installation	4
Upgrading From Previous Version	2
SETUP PDM	9
Fresh Install.....	9
Coming from Previous SolidWorks Version.....	12
GTMS CAD STANDARDS/START PARTS	12
Part Orientation	12
Part/Assembly/Drawing Templates.....	13
SolidWorks Standard Settings	15

File Storage How To

ARGO

Argo is a server location run by the school. We store working documents and a lot of other random things there. It's extremely messy and has a ton of random files in it: a perfect example of the GTMS culture. Getting access is as simple as mapping a network drive. **Need VPN/Wifi**

1. Location: <\\mefsss03.me.gatech.edu\stugroups\GTMS>

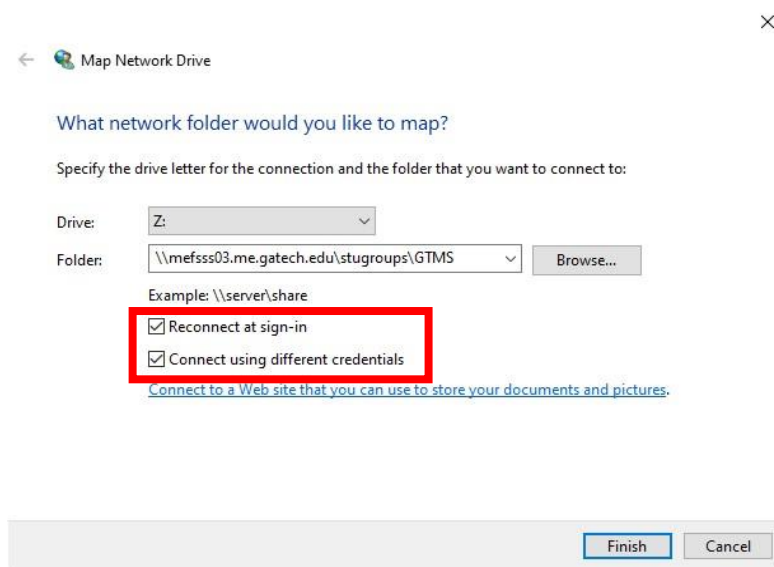

2. Login using your GT credentials

- User: GTUSER@gatech.edu
- Password: YourPassword

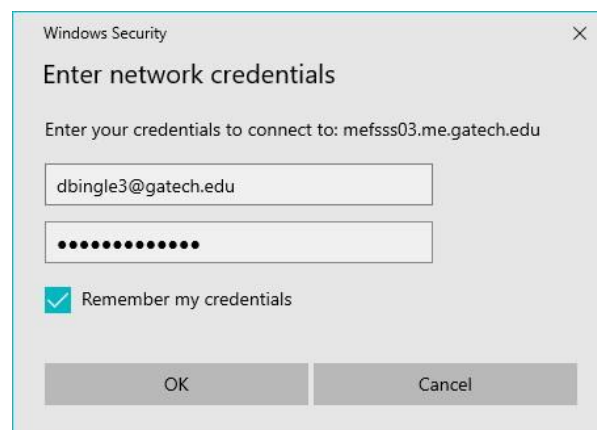

SHAREPOINT

We try to store team resources on a GT SharePoint site. Stuff like this guide, some templates, presentations, reports and SOPs should be stored here as well. No need to be on VPN to access SharePoint, but you'll need to request access to the site before you can see/edit anything. There is an older version that should no longer be used.

1. Location: https://gtvault.sharepoint.com/_layouts/15/sharepoint.aspx

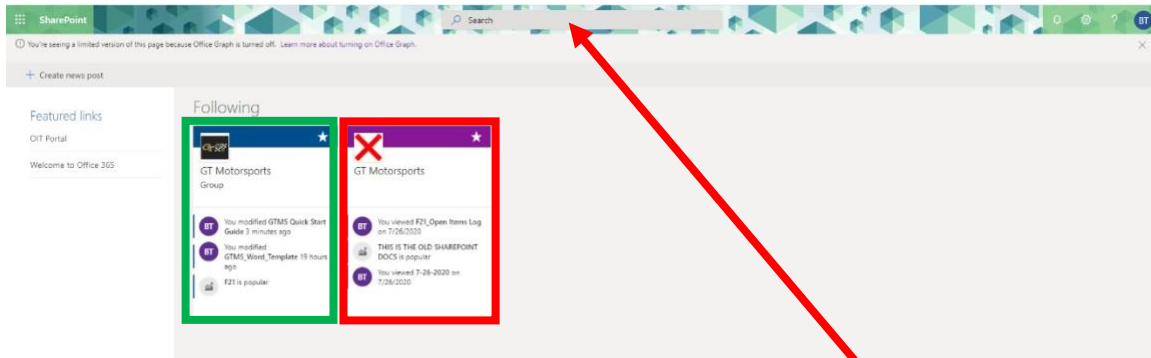

2. Your home screen (seen above) will be empty. You have to search GT Motorsports.
Location: <https://gtvault.sharepoint.com/sites/gtmotorsports>

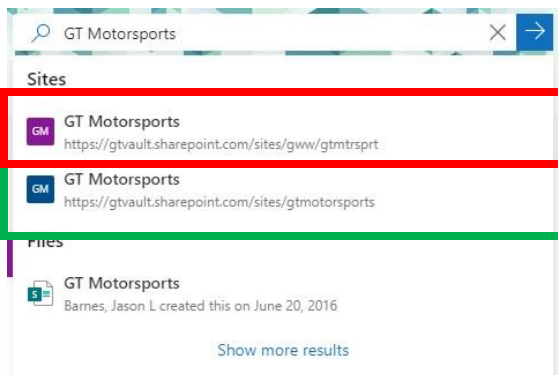

3. You'll have to request access. Once granted access, make sure to follow the page.
You need permission to access this site.

GIMME ACCESS NOW

Request Access

PDM STRUCTURE

SolidWorks PDM (Product Data Management) is a file location linked to SolidWorks to store mostly CAD files. GTMS has a vault that stores all our car CAD. Please see this graphic for the structure of it. Ask a seasoned team member if you have questions. **Must be on VPN/Wifi**

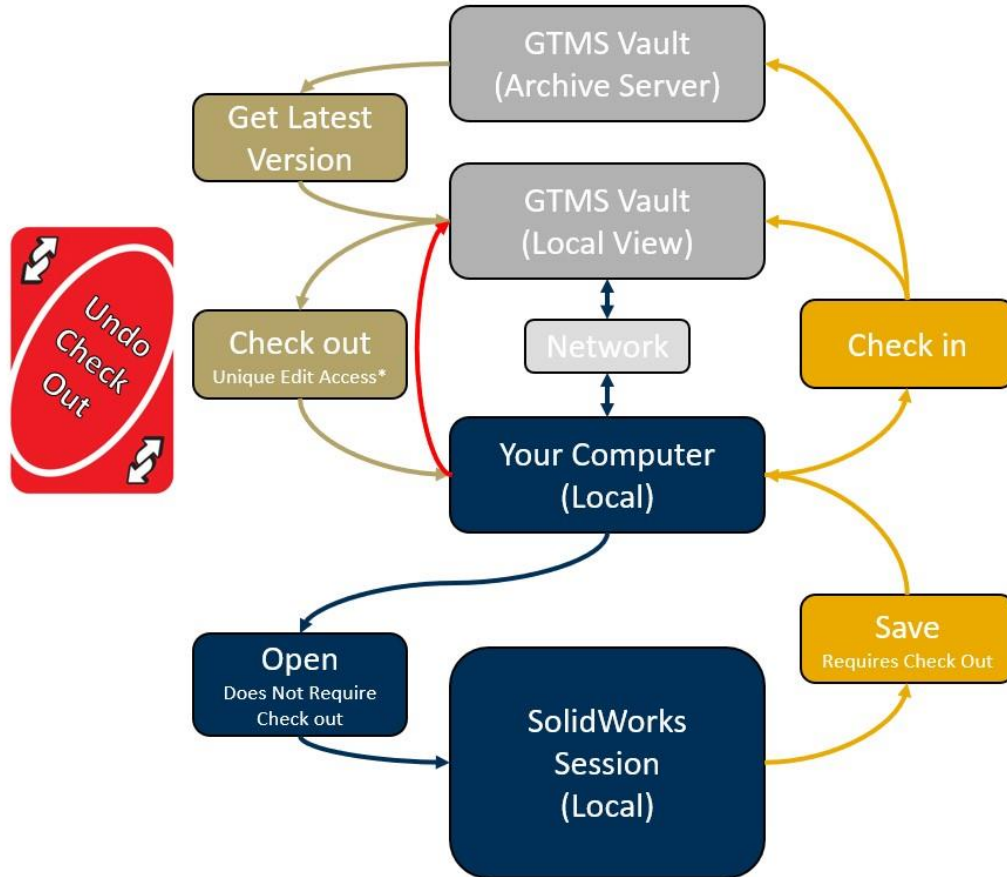

*Note: You generally only check out when you intend to **permanently modify and version something**. You can open, view, and modify files that are not checked out. It is not best practice, however, to make local modifications and then save in a local PDM location without the intention of uploading changes to the server.

SolidWorks

INSTALLATION

New Installation

1. Go to <https://www.solidworks.com/sek> and fill out your information, select Student Team

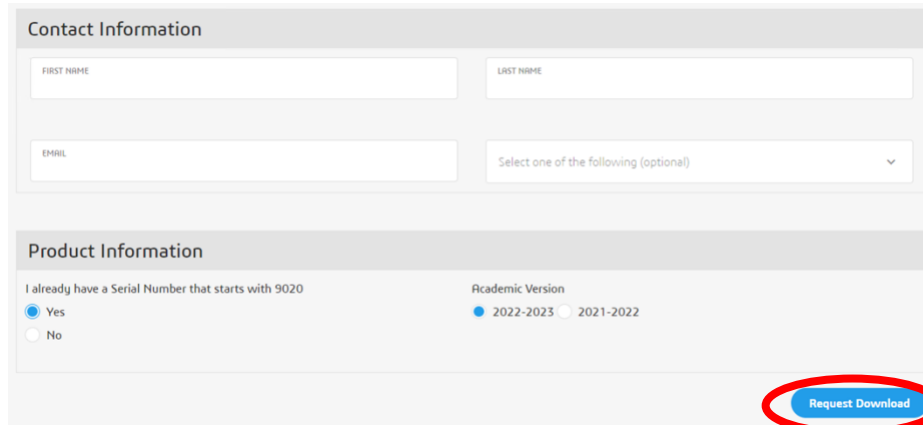

2. Download Files

3. Run and unzip the files

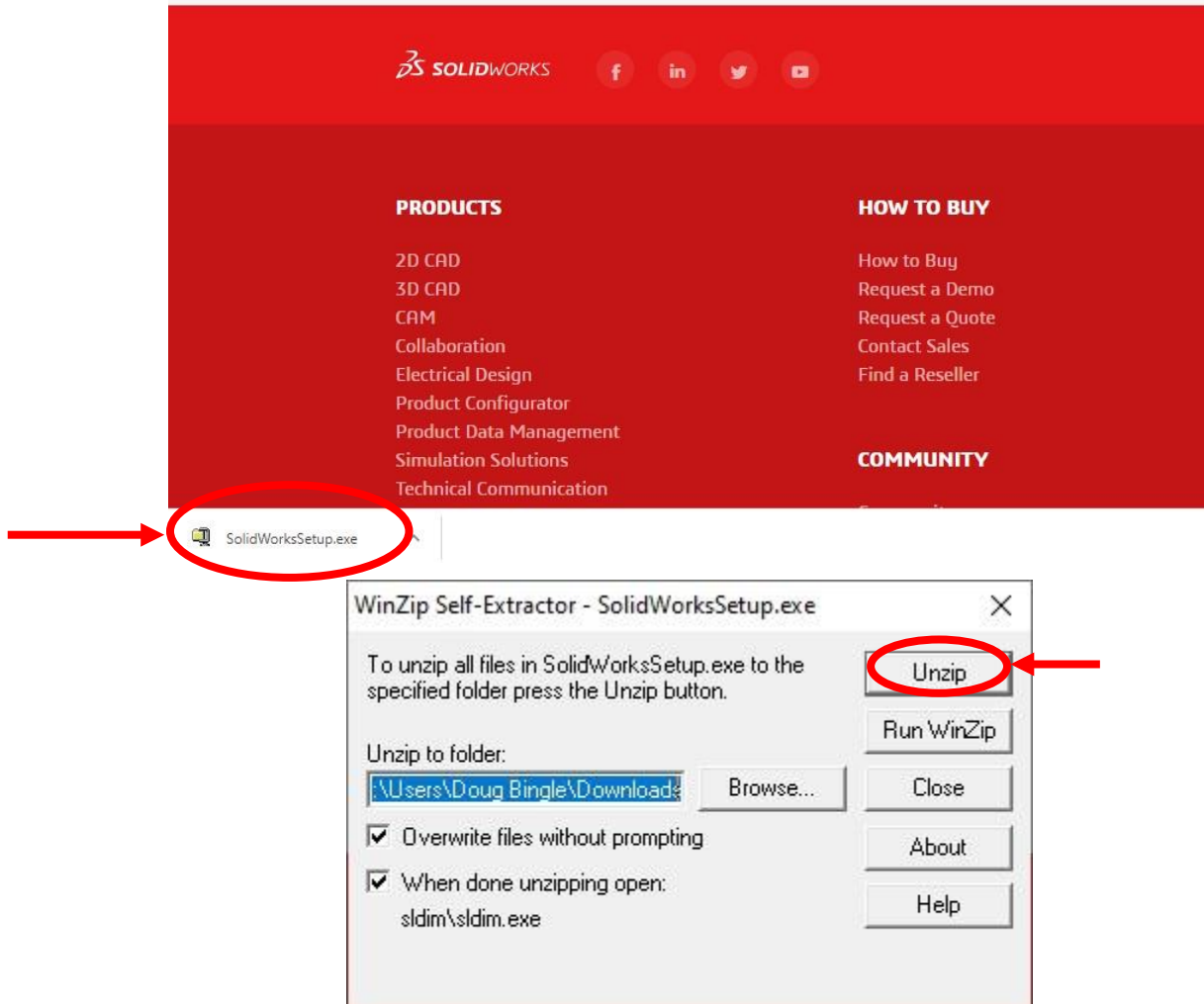

4. When the client launches, select "Install on this Computer"

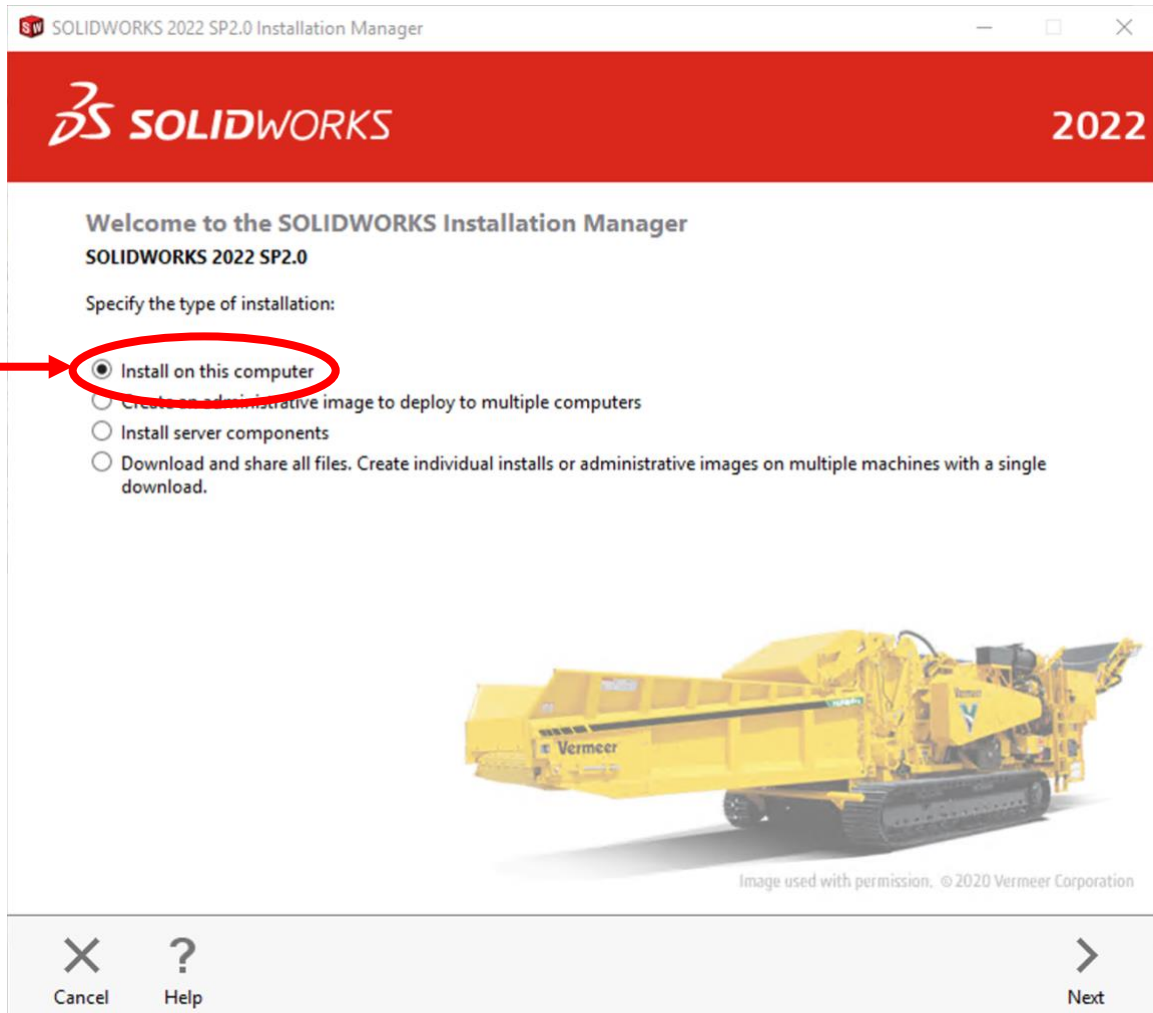

5. Enter the serial numbers for what you want. NOTE: If you are coming from an earlier version, CAM and other features have been condensed into a single serial number, remove all other serial numbers.

a. SolidWorks: **9020005390656685GMWRKRFH**

- 3D Design** (expanded):
 - ☒ SOLIDWORKS: This section contains six input fields with the serial number segments: 9020, 0053, 9065, 6685, GMWR, and KRFH. These fields are highlighted with a red rectangular border.
- Visualization**:
 - Visualize, Visualize Boost
- Simulation**:
 - Flow Simulation, Motion, Plastics, Simulation
- CAM** (with an information icon):
 - CAM
- Technical Communication**:
 - Composer, Composer Player Pro, Inspection, MBD
- Electrical Design**:
 - ☐ SOLIDWORKS Electrical
 - ☐ SOLIDWORKS Electrical 3D
 - ☐ SOLIDWORKS PCB

At the bottom of the window, there is a navigation bar with four buttons: 'Cancel' (with a close icon), 'Help' (with a question mark icon), 'Back' (with a left arrow icon), and 'Next' (with a right arrow icon).

6. This is where you can customize your install. In several years, I have never touched a few options so I don't bother installing them to free up space. You can default and do everything or hit "Change". The next page is what my last install looked like.

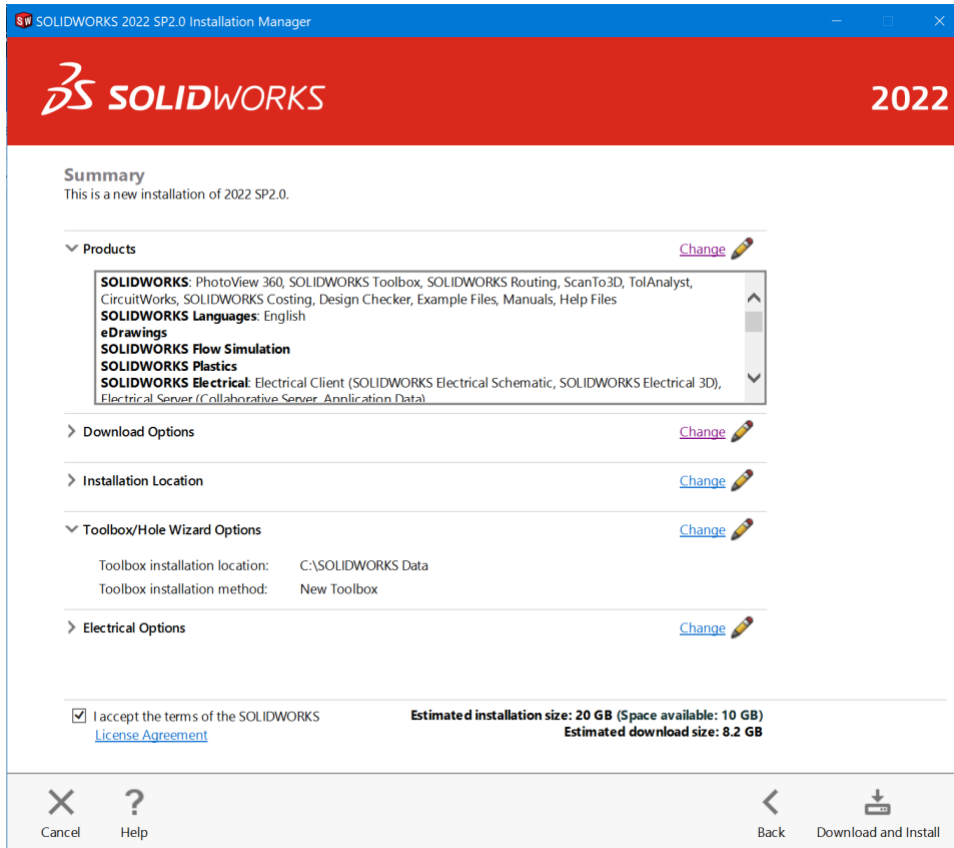

2020

Product Selection

Select products to install.

SOLIDWORKS Premium

- ☒ SOLIDWORKS (8.9 GB)
- ☒ PhotoView 360 (458 MB)
- ☒ SOLIDWORKS Toolbox (351 MB)
- ☒ SOLIDWORKS Routing (86 MB)
- ☒ ScanTo3D (16 MB)
- ☒ TolAnalyst (996 KB)
- ☒ CircuitWorks (22 MB)
- ☐ SOLIDWORKS Costing (16 MB)
- ☐ Design Checker (34 MB)
- ☒ Example Files (167 MB)
- ☒ Manuals (9 MB)
- ☐ Visual Studio Tools for Applications (VSTA) (5 MB)

Install SOLIDWORKS 2020 SP2.0
3D CAD software for the creation of parts, assemblies and drawings and the visualization and sharing of those designs.

Estimated space required for installation: 17 GB
Does not include the size of any downloads.

Cancel
Help
Back to Summary

2020

Product Selection

Select products to install.

SOLIDWORKS Premium

- ☐ Design Checker (34 MB)
- ☒ Example Files (167 MB)
- ☒ Manuals (9 MB)
- ☐ Visual Studio Tools for Applications (VSTA) (5 MB)
- ☒ Help Files (307 MB)
- ☒ SOLIDWORKS Languages
 - ☒ eDrawings (859 MB)
 - ☐ SOLIDWORKS File Utilities (911 MB)
 - ☐ SOLIDWORKS Flow Simulation (954 MB)
 - ☐ PIV360 Network Client (319 MB)
 - ☐ SOLIDWORKS Simulation Worker Agent (37 MB)
 - ☐ SOLIDWORKS Plastics (1.2 GB)

Install SOLIDWORKS Languages 2020 SP2.0

Estimated space required for installation: 15 GB
Does not include the size of any downloads.

Cancel
Help
Back to Summary

2020

Product Selection

Select products to install.

SOLIDWORKS Premium

- ☐ SOLIDWORKS File Utilities (911 MB)
- ☐ SOLIDWORKS Flow Simulation (954 MB)
- ☐ PIV360 Network Client (319 MB)
- ☐ SOLIDWORKS Plastics (1.2 GB)
- ☐ SOLIDWORKS Simulation Worker Agent (37 MB)
- ☐ SOLIDWORKS Plastics (1.2 GB)
- ☒ SOLIDWORKS Electrical (554 MB)
- ☐ SOLIDWORKS Composer (1.6 GB)
- ☐ SOLIDWORKS Composer Player (448 MB)
- ☐ SOLIDWORKS Visualize (3.2 GB)
- ☒ SOLIDWORKS CAM (1.8 GB)
- ☐ SOLIDWORKS PCB Viewer (1.6 GB)
- ☐ SOLIDWORKS Manage Client (356 MB)

Install SOLIDWORKS CAM 2020 SP2.0
SOLIDWORKS CAM (Powered by CAMWorks®) is a patented, parametric, knowledge-based suite of seamlessly integrated CNC programming software tools used to automate the creation of CNC toolpaths.

Estimated space required for installation: 9.8 GB
Does not include the size of any downloads.

Cancel
Help
Back to Summary

2020

Product Selection

Select products to install.

SOLIDWORKS Premium

- ☐ SOLIDWORKS Composer Player (448 MB)
- ☐ SOLIDWORKS Visualize (3.2 GB)
- ☒ SOLIDWORKS CAM (1.8 GB)
- ☐ SOLIDWORKS PCB Viewer (1.6 GB)
- ☐ SOLIDWORKS Manage Client (356 MB)
- ☒ SOLIDWORKS PDM Client (970 MB)
- ☒ Item Explorer (19 MB)
- ☒ 3DEXPERIENCE Marketplace (1 MB)
- ☐ API Tools
- ☒ SOLIDWORKS Simulation (327 MB)
- ☒ SOLIDWORKS Motion (5 MB)

Required system components will be installed (33 MB): Check For Updates, Visual Studio Tools

Install SOLIDWORKS Motion
SOLIDWORKS Motion lets you design mechanisms that interact correctly in your assembly. You can simulate and evaluate a design using motors, gravity, and other physical concepts before producing a prototype.

Estimated space required for installation: 11 GB
Does not include the size of any downloads.

Cancel
Help
Back to Summary

- Go back to the previous screen and then make sure you are installing the correct PDM.

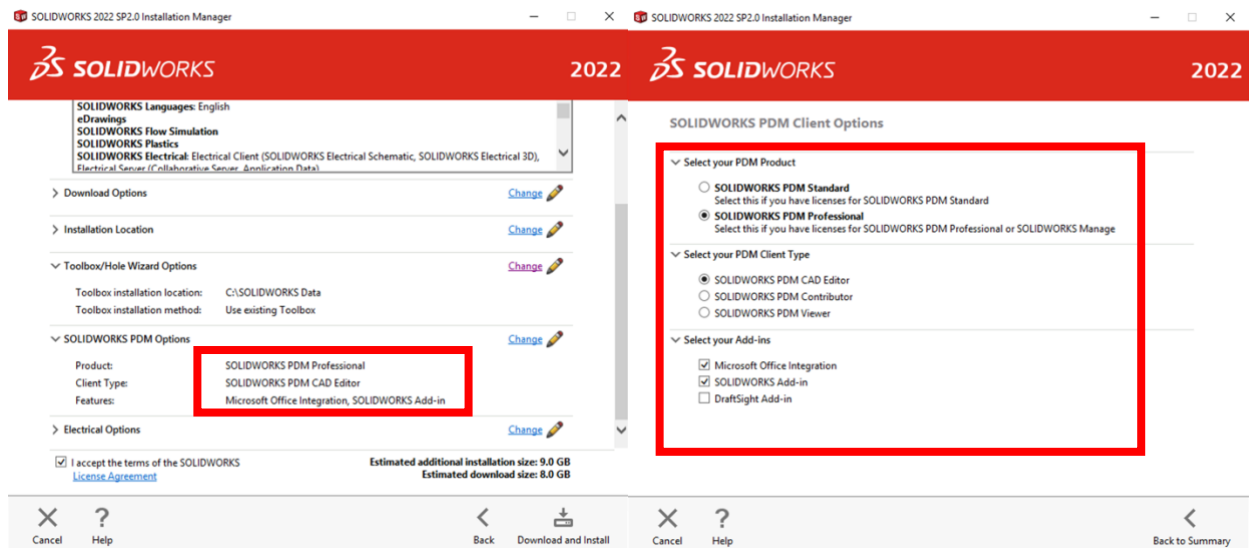

- Hit install

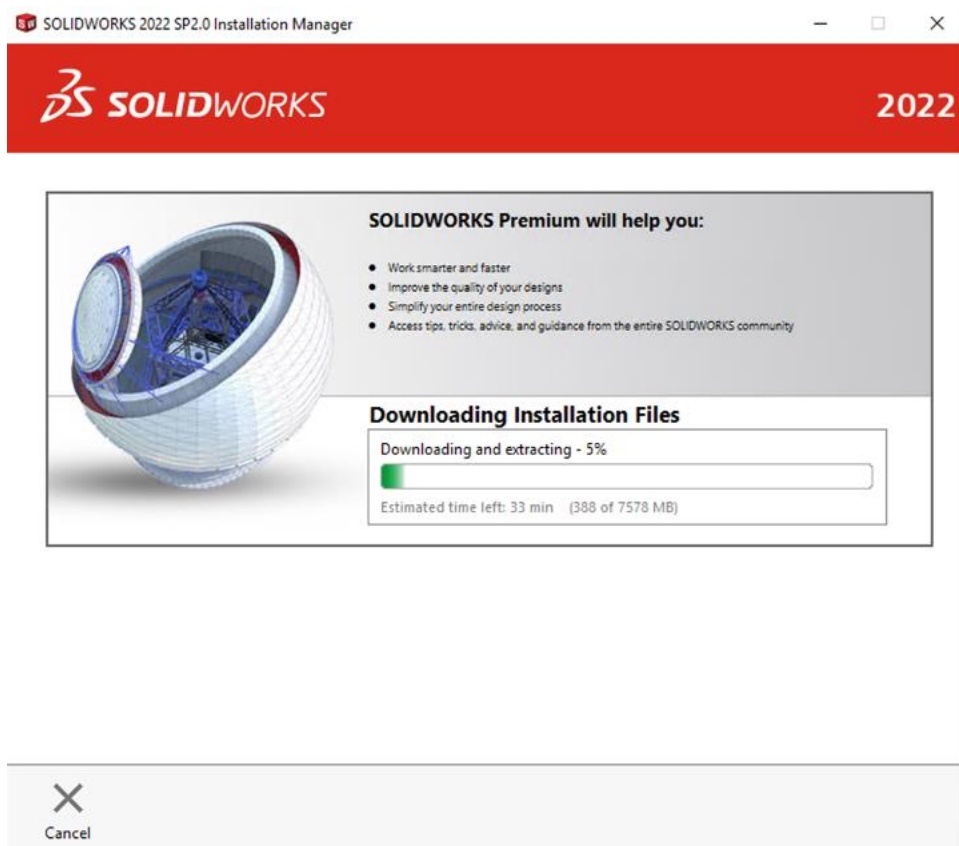

9. Do what you want here, it's your data not mine.

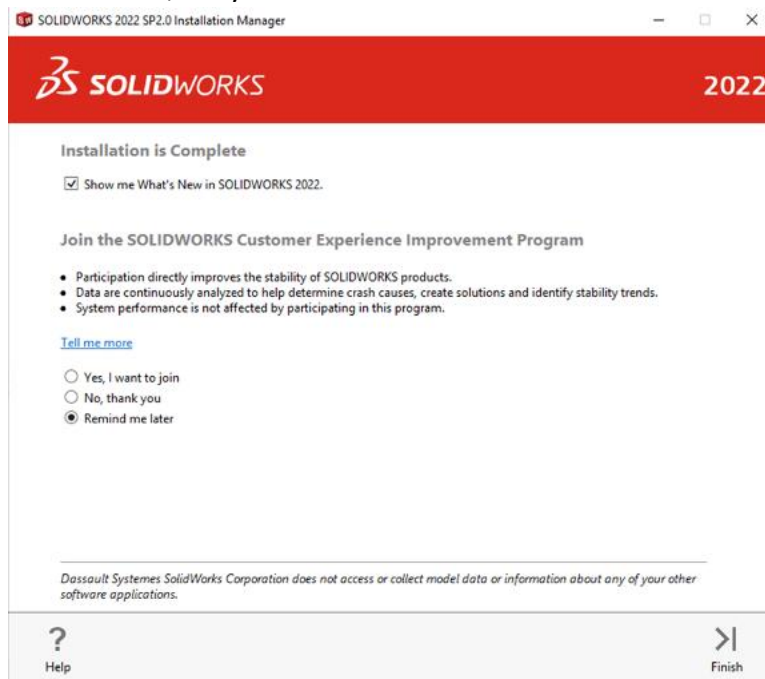

10. You have to activate the license once done; it should expire at the end of July in 2024.

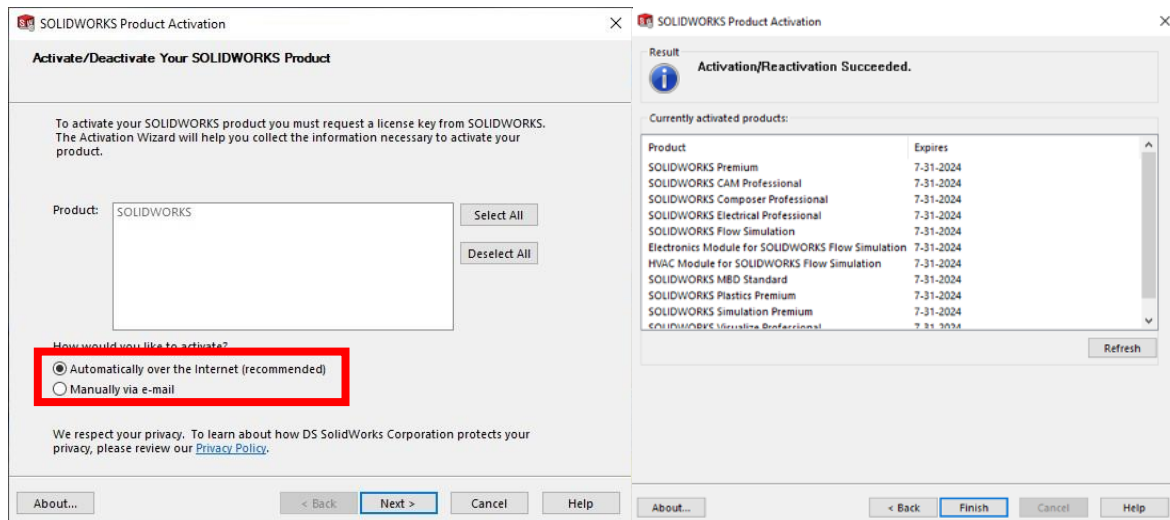

Upgrading From Previous Version

1. Go to <https://www.solidworks.com/sek> and fill out your information, select Student Team

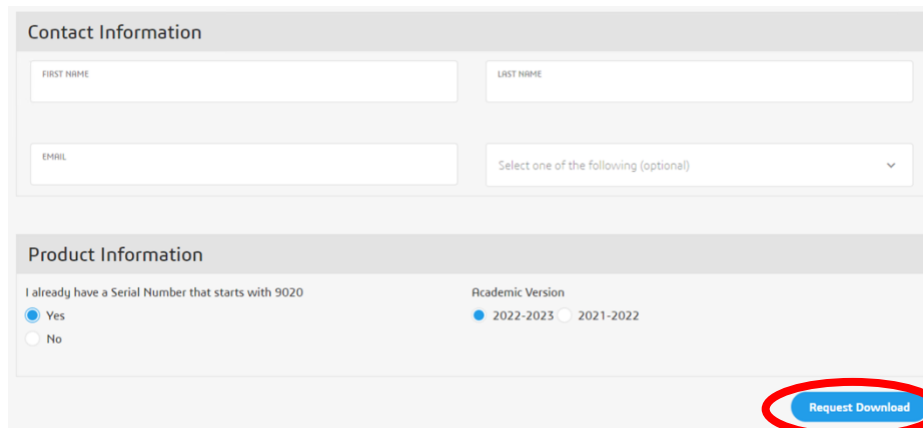

The form is divided into two main sections: 'Contact Information' and 'Product Information'. The 'Contact Information' section includes fields for 'FIRST NAME', 'LAST NAME', 'EMAIL', and a dropdown menu labeled 'Select one of the following (optional)'. The 'Product Information' section includes a checkbox for 'I already have a Serial Number that starts with 9020' (with 'Yes' selected) and a radio button selection for 'Academic Version' (with '2022-2023' selected). A red circle highlights the 'Request Download' button at the bottom right of the form, with a red arrow pointing to it.

2. Download Files

Run and unzip the files

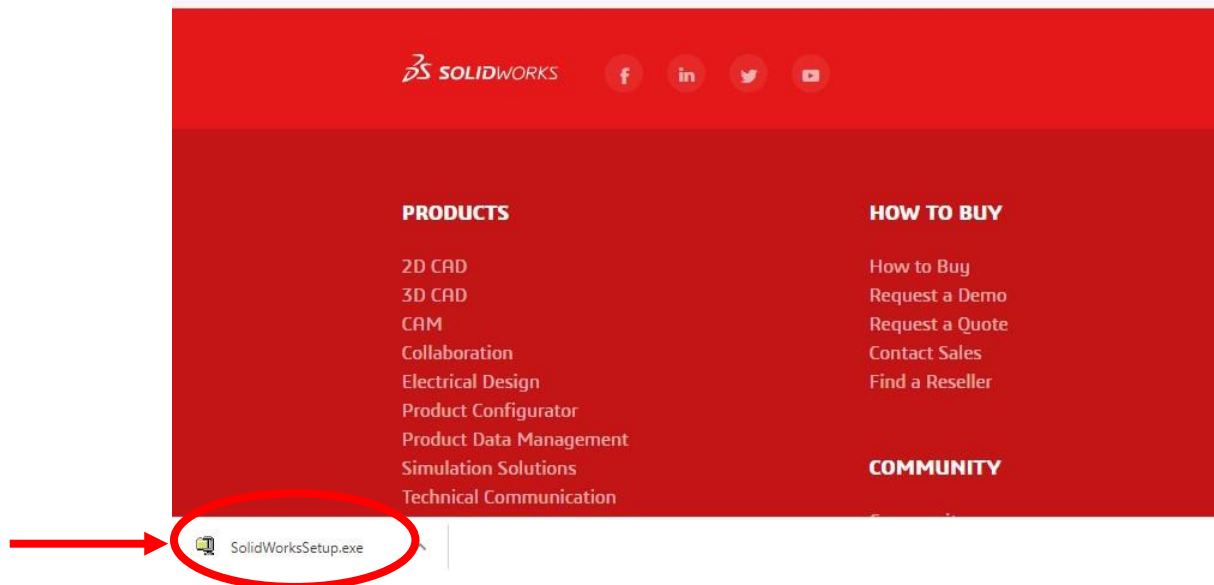

9. When the client launches, select “Install on this Computer”

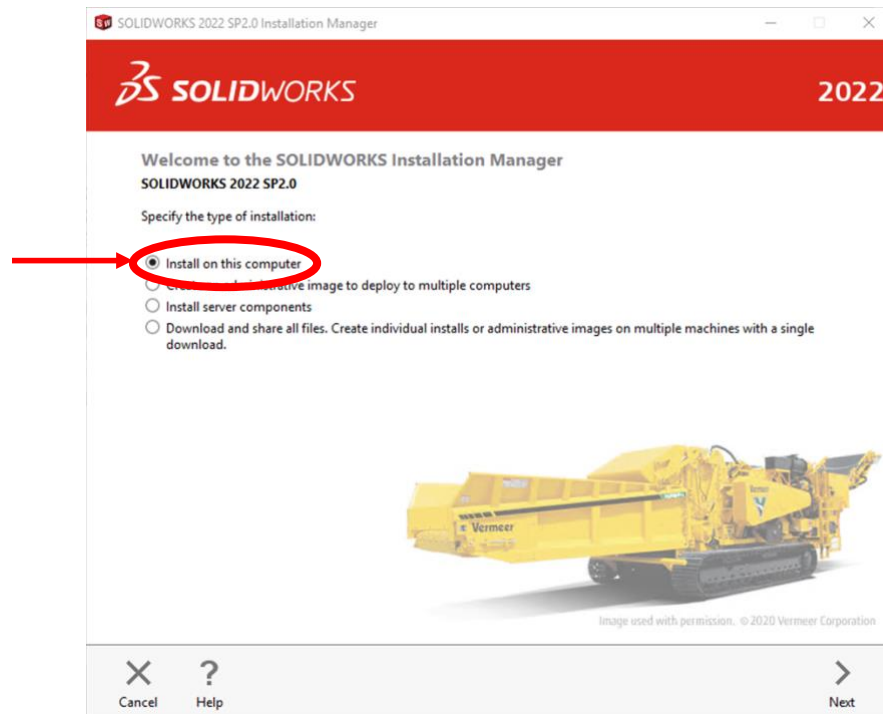

10. Enter the serial number: 9020005390656685GMWRKRFH.

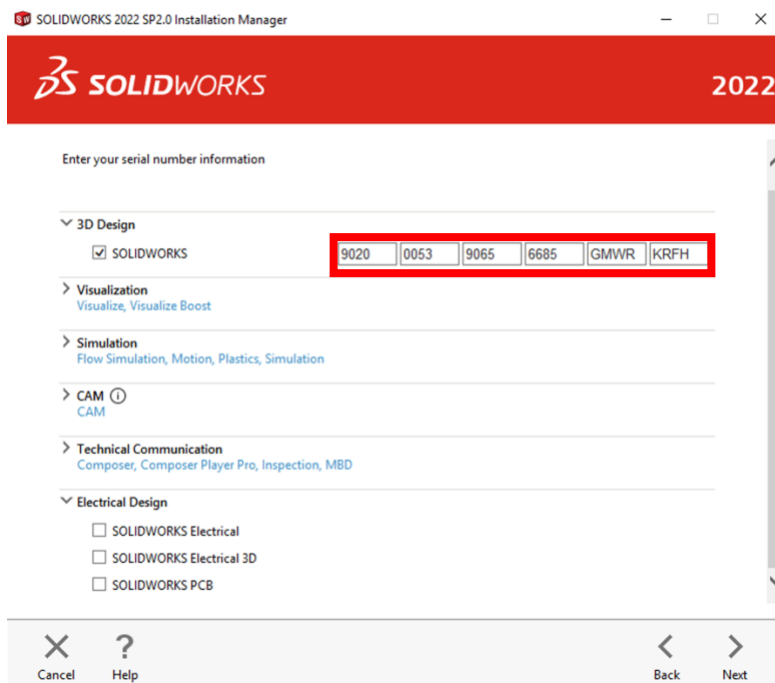

11. Select the second option upgrade your current installation.

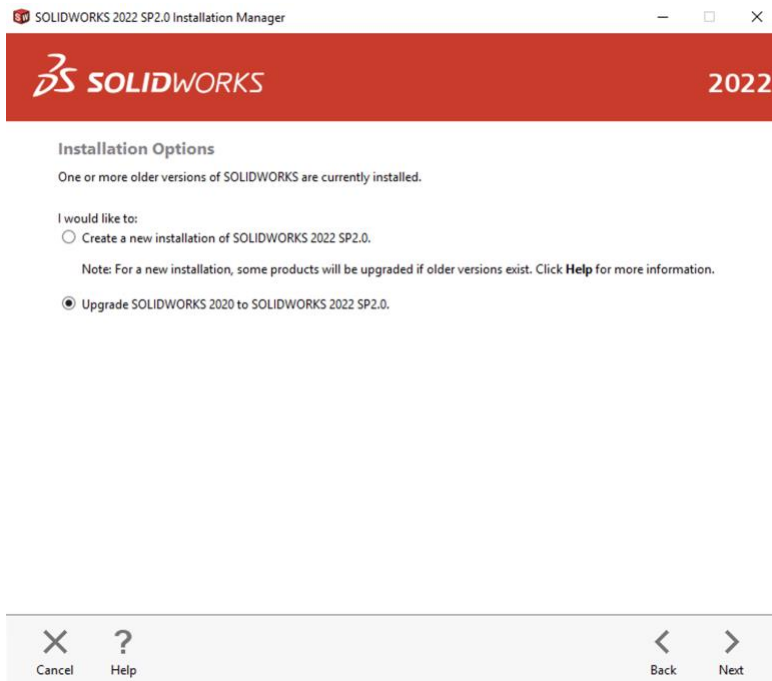

12. This is where you can customize your install. In several years, I have never touched a few options so I don't bother installing them to free up space. You can default and do everything or hit "Change". A standard install selection is on the next page.

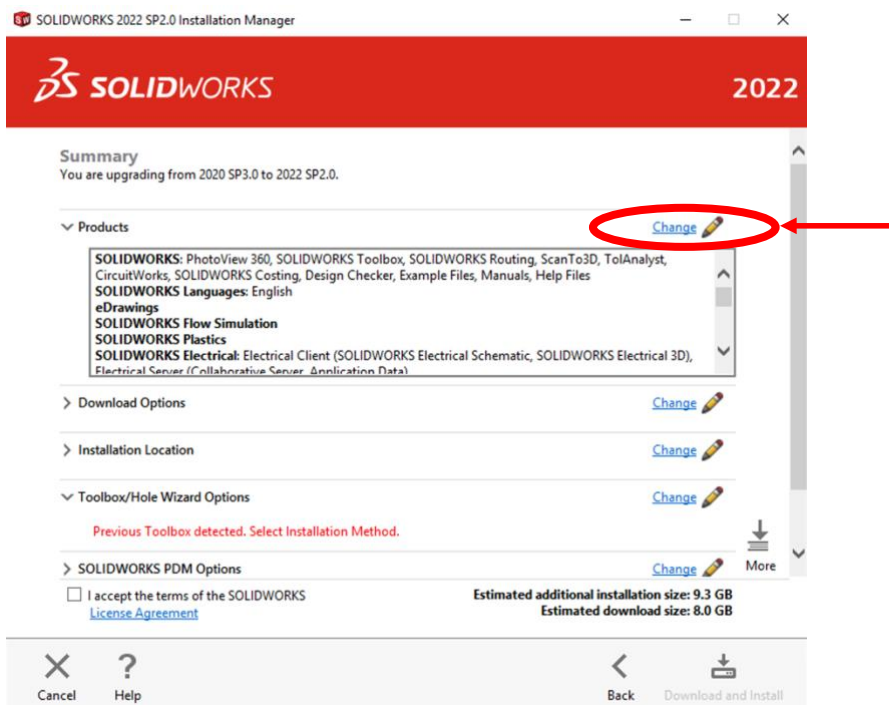

2020

Product Selection

Select products to install.

SOLIDWORKS Premium

- ☐ SOLIDWORKS Composer Player (440 MB)
- ☐ SOLIDWORKS Visualize (3.2 GB)
- ☒ SOLIDWORKS CAM (1.8 GB)
- ☐ SOLIDWORKS PCB Viewer (1.6 GB)
- ☐ SOLIDWORKS Manage Client (356 MB)
- ☒ SOLIDWORKS PDM Client (970 MB)
 - ☒ Item Explorer (19 MB)
- ☒ 3DEXPERIENCE Marketplace (1 MB)
- ☐ API Tools
- ☒ SOLIDWORKS Simulation (327 MB)
- ☒ SOLIDWORKS Motion (3 MB)

Required system components will be installed (33 MB); Check For Updates: Visual Studio Tools

Install SOLIDWORKS Motion
SOLIDWORKS Motion lets you design mechanisms that interact correctly in your assembly. You can simulate and evaluate a design using motors, gravity, and other physical concepts before producing a prototype.

Estimated space required for installation: 11 GB
Does not include the size of any downloads.

Cancel
?
Help
Back to Summary

2020

Product Selection

Select products to install.

SOLIDWORKS Premium

- ☐ Design Checker (34 MB)
- ☒ Example Files (167 MB)
- ☒ Manuals (9 MB)
- ☐ Visual Studio Tools for Applications (VSTA) (5 MB)
- ☒ Help Files (307 MB)
- ☒ SOLIDWORKS Languages
 - ☒ eDrawings (859 MB)
 - ☐ SOLIDWORKS File Utilities (31 MB)
 - ☐ SOLIDWORKS Flow Simulation (364 MB)
 - ☐ PV360 Network Client (319 MB)
 - ☐ SOLIDWORKS Simulation Worker Agent (37 MB)
 - ☐ SOLIDWORKS Plastics (1.2 GB)

Install SOLIDWORKS Languages 2020 SP2.0

Estimated space required for installation: 15 GB
Does not include the size of any downloads.

Cancel
?
Help
Back to Summary

2020

Product Selection

Select products to install.

SOLIDWORKS Premium

- ☐ SOLIDWORKS File Utilities (31 MB)
- ☐ SOLIDWORKS Flow Simulation (364 MB)
- ☐ PV360 Network Client (319 MB)
- ☐ SOLIDWORKS Simulation Worker Agent (37 MB)
- ☐ SOLIDWORKS Plastics (1.2 GB)
- ☐ SOLIDWORKS Electrical (654 MB)
- ☐ SOLIDWORKS Composer (1.6 GB)
- ☐ SOLIDWORKS Composer Player (440 MB)
- ☐ SOLIDWORKS Visualize (3.2 GB)
- ☒ SOLIDWORKS CAM (1.8 GB)
- ☐ SOLIDWORKS PCB Viewer (1.6 GB)
- ☐ SOLIDWORKS Manage Client (356 MB)

Install SOLIDWORKS CAM 2020 SP2.0
SOLIDWORKS CAM (Powered by CAMWorks®) is a patented, parametric, knowledge-based suite of seamlessly integrated CNC programming software tools used to automate the creation of CNC toolpaths.

Estimated space required for installation: 9.8 GB
Does not include the size of any downloads.

Cancel
?
Help
Back to Summary

2020

Product Selection

Select products to install.

SOLIDWORKS Premium

- ☐ SOLIDWORKS Composer Player (440 MB)
- ☐ SOLIDWORKS Visualize (3.2 GB)
- ☒ SOLIDWORKS CAM (1.8 GB)
- ☐ SOLIDWORKS PCB Viewer (1.6 GB)
- ☐ SOLIDWORKS Manage Client (356 MB)
- ☒ SOLIDWORKS PDM Client (970 MB)
 - ☒ Item Explorer (19 MB)
- ☒ 3DEXPERIENCE Marketplace (1 MB)
- ☐ API Tools
- ☒ SOLIDWORKS Simulation (327 MB)
- ☒ SOLIDWORKS Motion (3 MB)

Required system components will be installed (33 MB); Check For Updates: Visual Studio Tools

Install SOLIDWORKS Motion
SOLIDWORKS Motion lets you design mechanisms that interact correctly in your assembly. You can simulate and evaluate a design using motors, gravity, and other physical concepts before producing a prototype.

Estimated space required for installation: 11 GB
Does not include the size of any downloads.

Cancel
?
Help
Back to Summary

13. Before clicking “Download and Install”, click the “Change” button next to “Toolbox/Hole Wizard Options”. Then, hit browse and select the existing “SOLIDWORKS Data” folder.

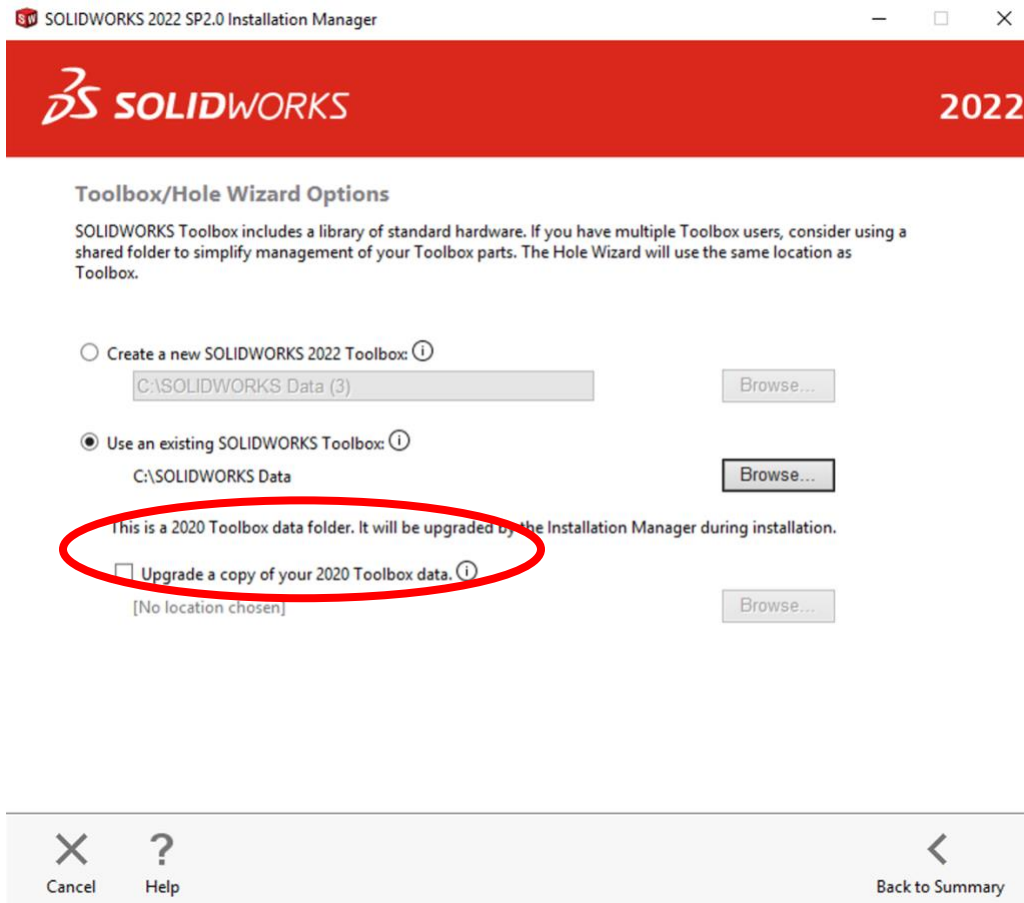

14. Go back to the previous screen and then make sure you are installing the correct PDM.

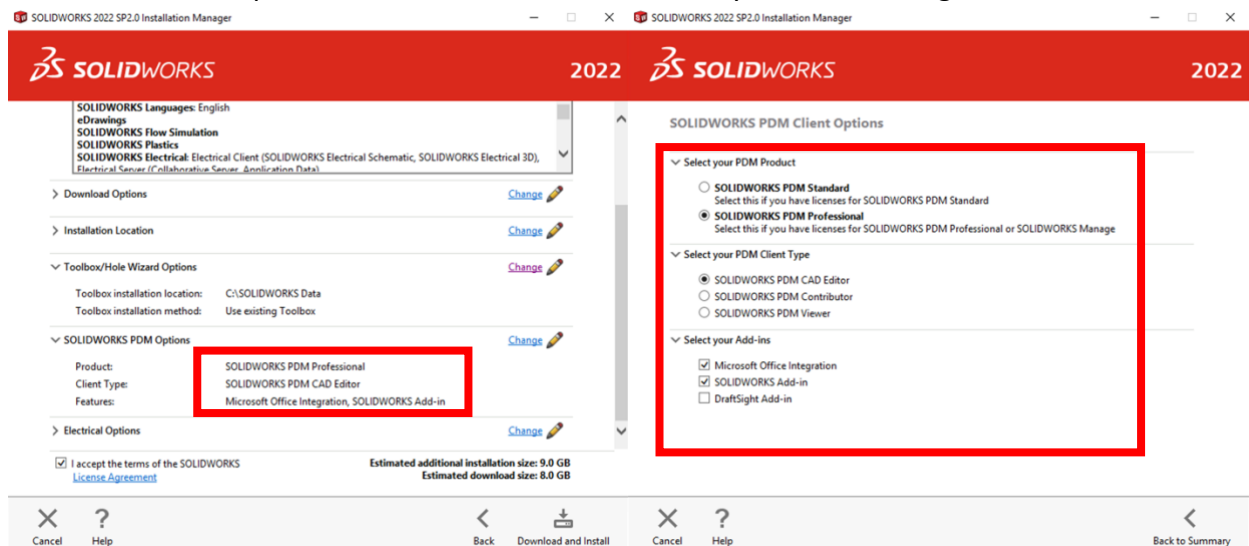

15. Hit install.

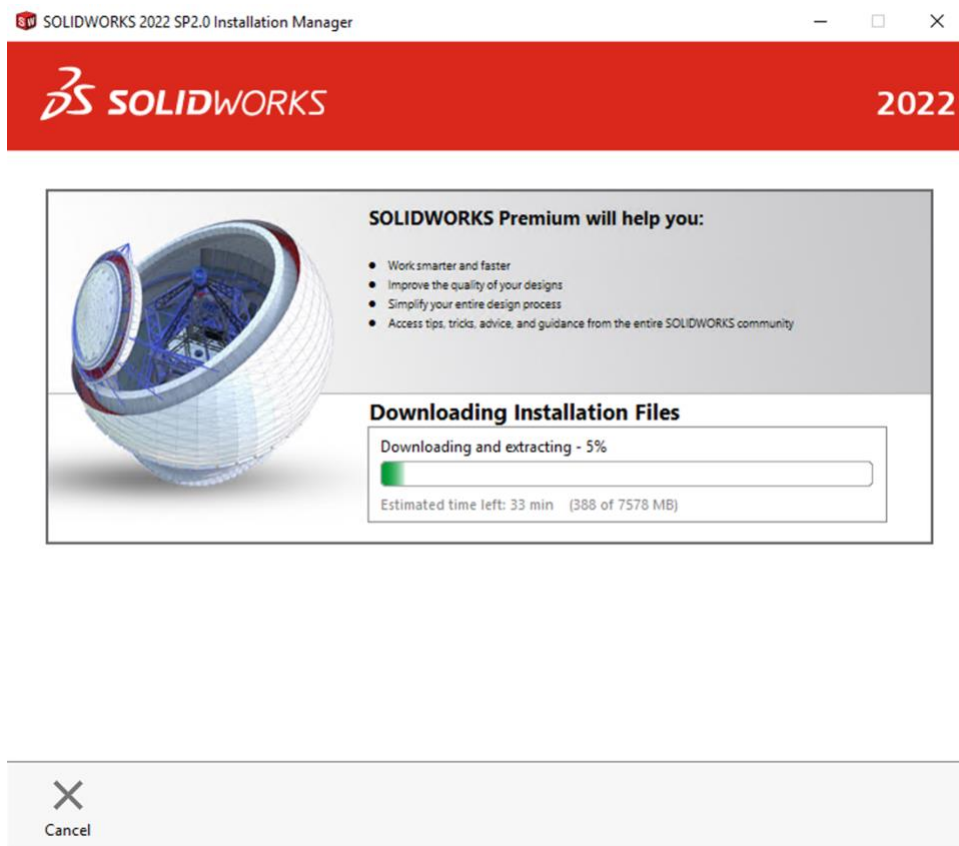

11. Do what you want here, it's your data not mine.

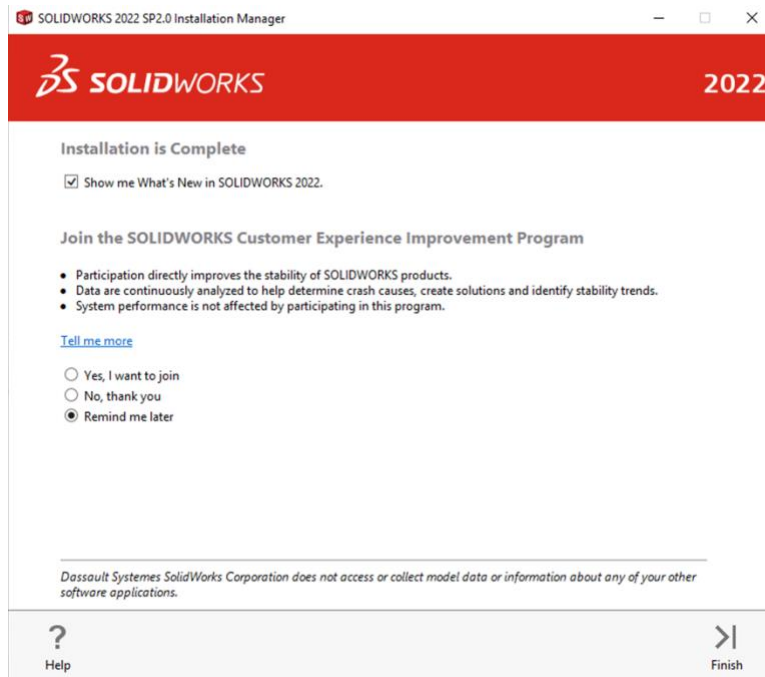

12. You have to activate the license once done; it should expire at the end of July in 2024.

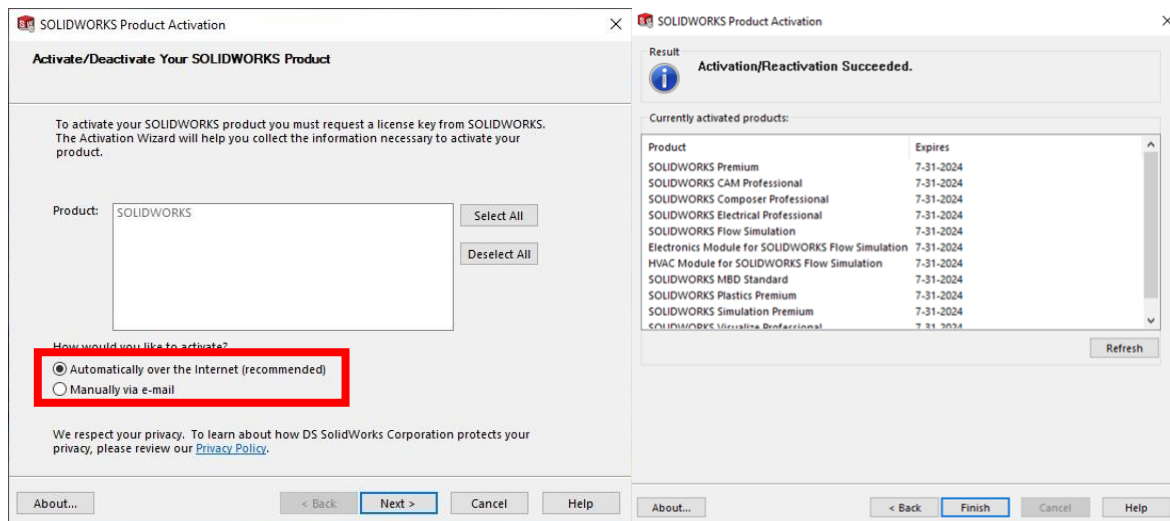

SETUP PDM

Fresh Install

1. Open SolidWorks PDM View Setup

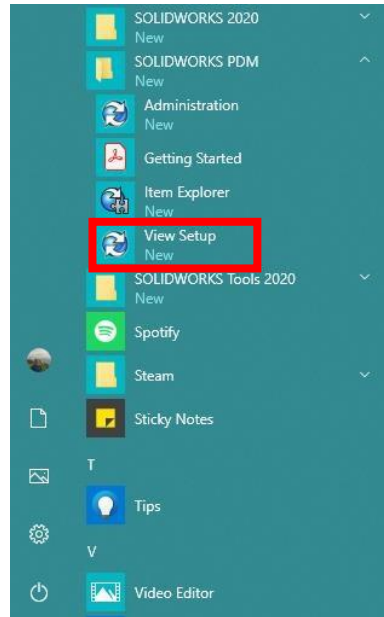

2. Hit next on the wizard, add our archive server location.

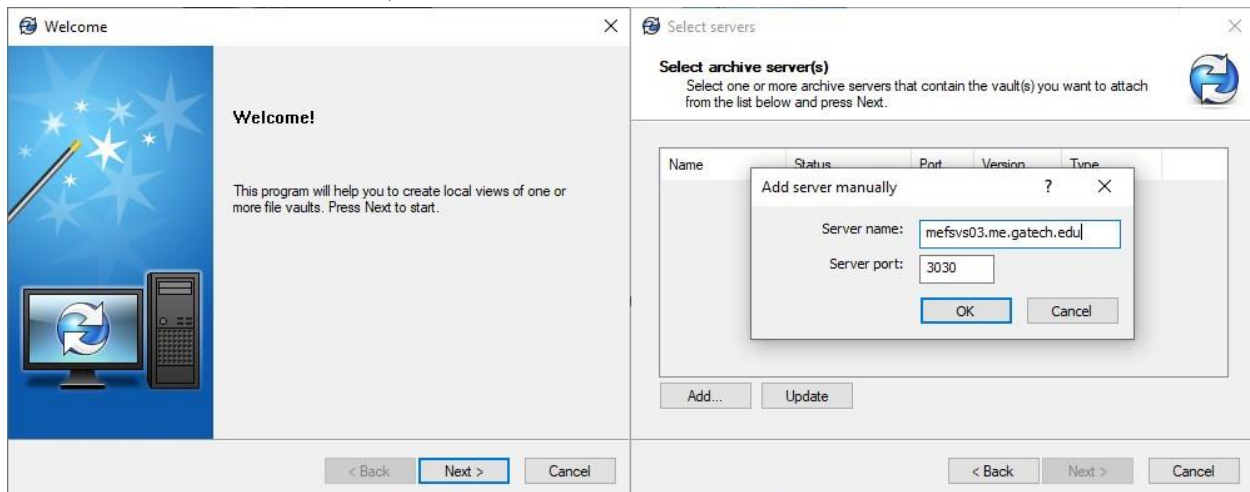

3. Login using the MEFSVS03 local account

- a. User: gtms-pdm2
- b. Password: M0t0rsp0rt\$

Select vaults

The following vaults are available from the selected servers. Choose one or more from the list below and press Next.

Name	Status	Server	Description
<input checked="" type="checkbox"/> GTMS	OK	mefsvs03.me.gatech...	GT Motorsports Fo

< [Progress Bar] >

Select location

Choose how you want to attach your file vault views and press Next to continue.

Attach location

The file vault views will be created in the following location:

Attach type

Make the local views accessible:

☐ Only for me
☒ For all users on this computer (requires local administrator rights)

- Select the GTMS vault and select a location. Can be anywhere, but C:\Users\UserName\Documents is the generic place to do it

Select servers

Select archive server(s)

MEFSVS03

Enter a valid account for this resource.

User name:

Password:

Domain:

Log In

Select servers

Select one or more archive servers that contain the vault(s) you want to attach from the list below and press Next.

Name	Status	Port	Version	Type
<input checked="" type="checkbox"/> mefsvs03.me...	Connected	3030		Manual

- Make sure GTMS status is ready and create local view.

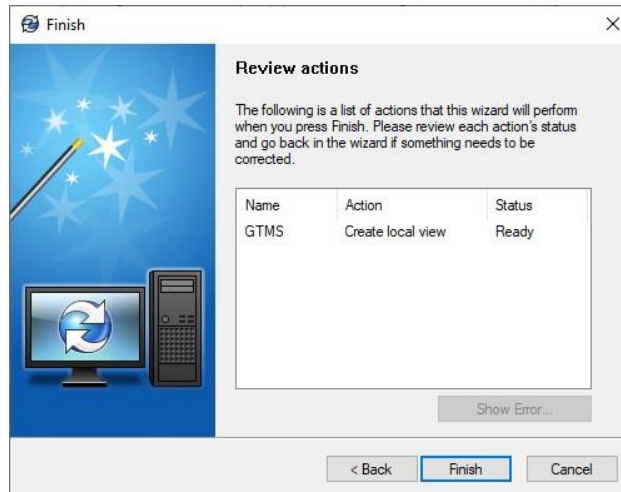

6. Login using your PDM credentials. Ask a team member for help if you don't have one.

7. If it doesn't prompt immediately, you can login via your file explorer or your taskbar.
Green folders = online, Blue folders = offline

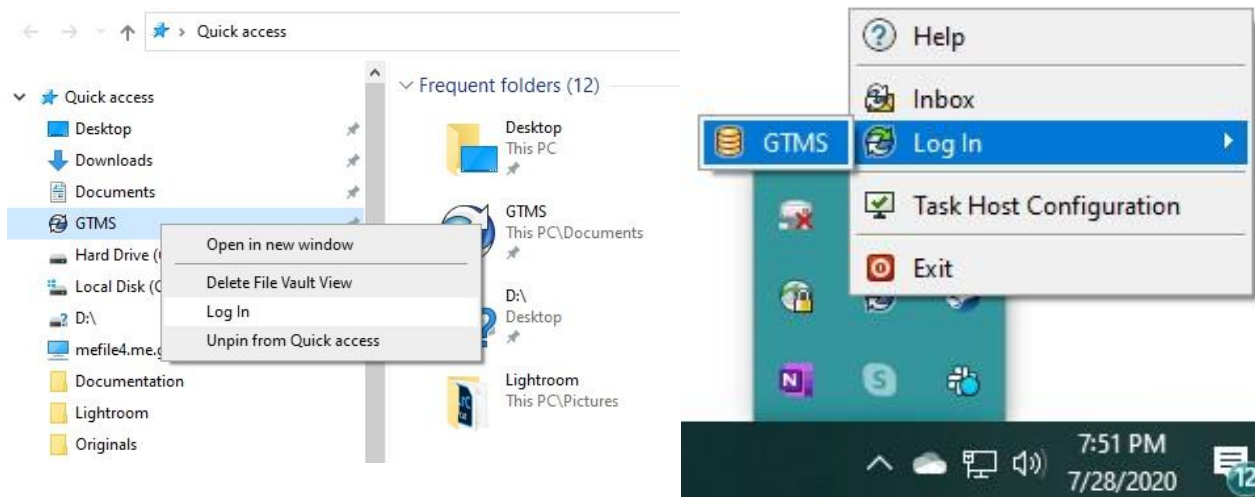

Coming from Previous SolidWorks Version

1. Reboot after installing SolidWorks, it may or may not work.
2. If rebooting doesn't work, remove the local view and follow fresh install instructions. If you have everything checked in, you can delete everything locally. If you have local files that need to be uploaded, leave them but it will keep a GTMS folder – move it somewhere else.

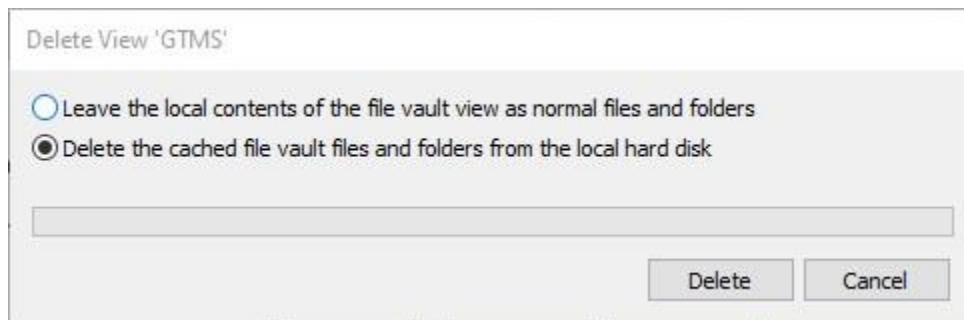
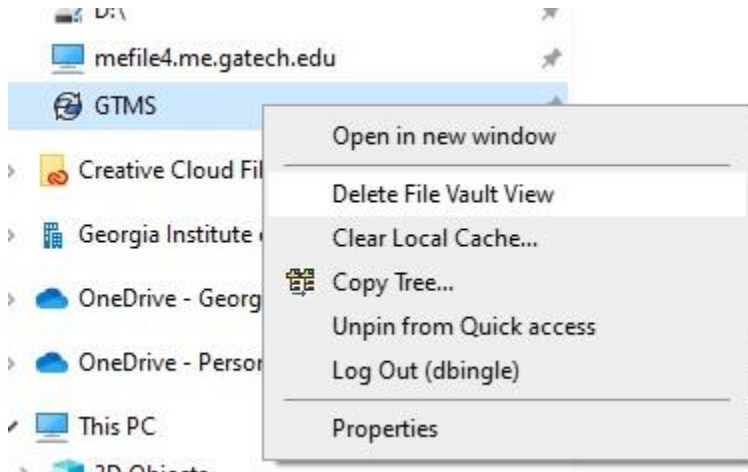

GTMS CAD STANDARDS/START PARTS

Part Orientation

Standard vehicle coordinate systems are Z-vertical/ Y-lateral/X-longitudinal. We follow this standard and is used in GTMS part templates. These part templates are also for consistent units and formatting, etc. There are also some standard GTMS CAD settings that should be used, most can modified to your personal preference after they are imported.

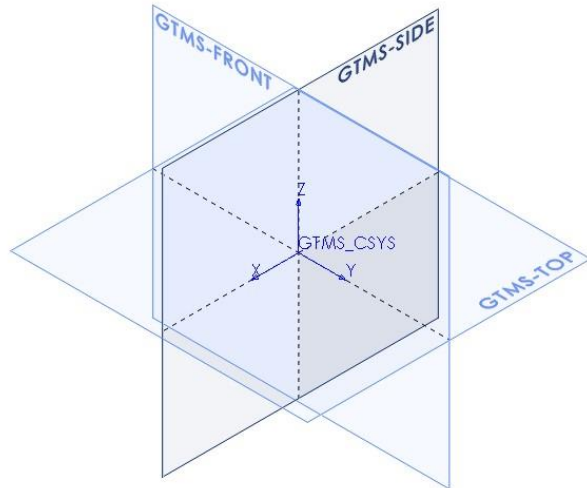
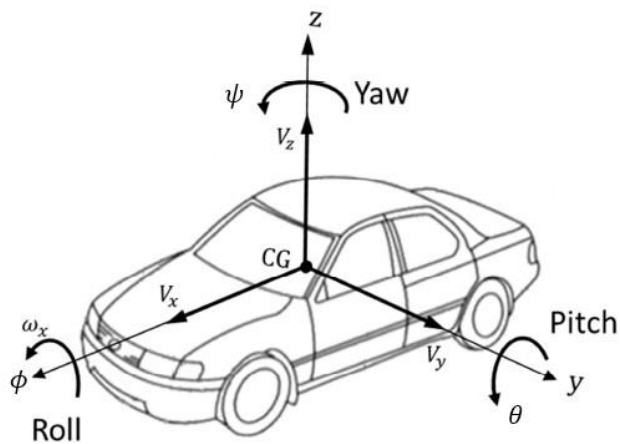

Part/Assembly/Drawing Templates

This is what should pop up every time you create a new document in SolidWorks. You want to make sure you create every part/assembly/drawing for GTMS using a GTMS template.

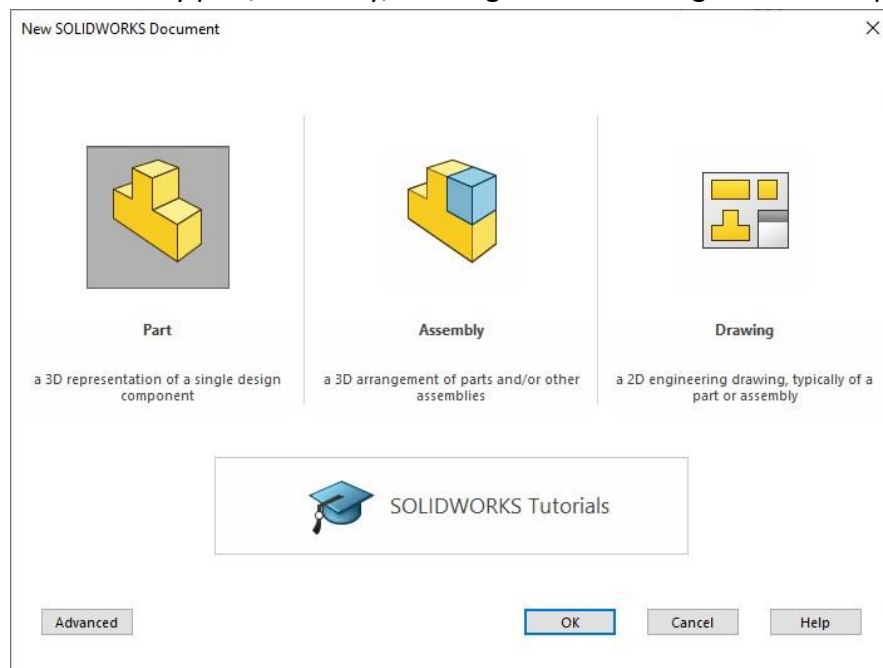

1. Hit the gear at the top of your screen and go to file locations. Make sure you are looking at Document Templates file locations. Add the GTMS_Templates folder in PDM.

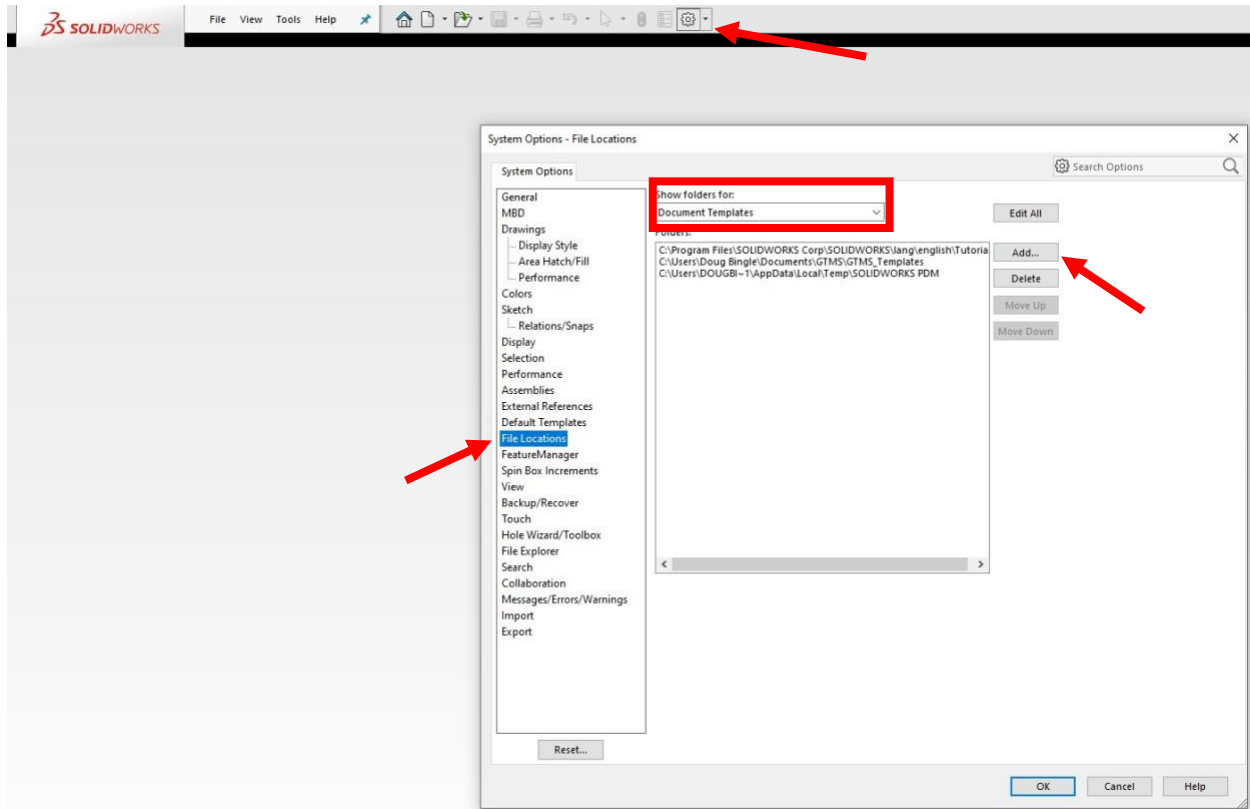

- Now, when you start a “New SolidWorks Document” hit advanced and you should see the GTMS templates. **Every document for GTMS needs to use these.**

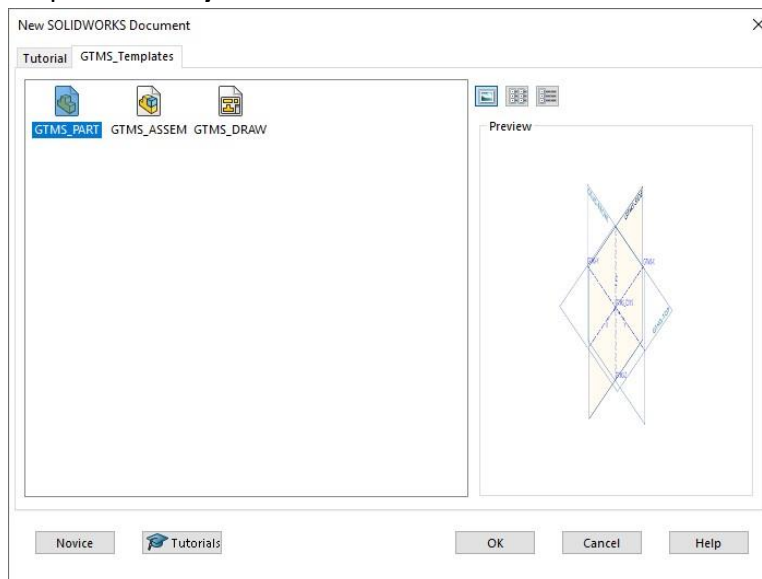

SolidWorks Standard Settings

This is mainly for a couple behind the scenes things, 99% of settings should be okay to modify after imported. Talk to the Chief Engineer if you ever run into issues.

1. Hit the gear and go to “Save/Restore Settings”

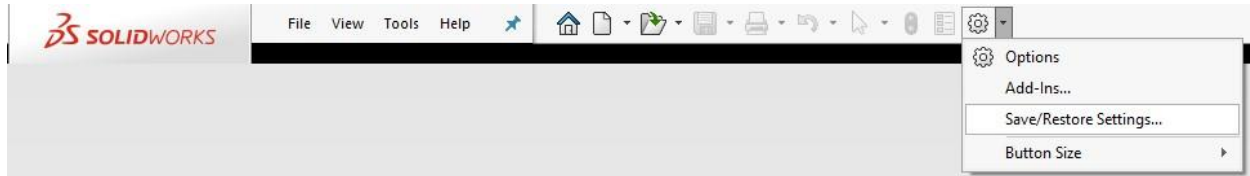

2. Click Restore Settings and next

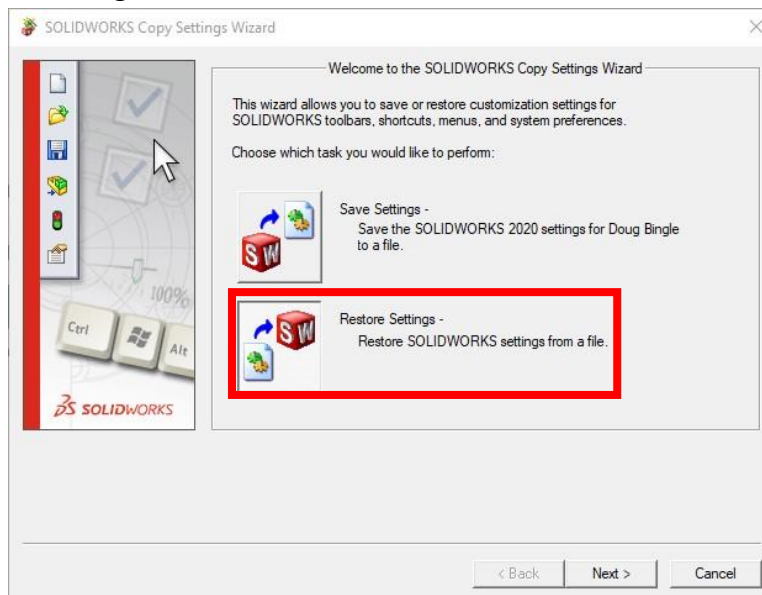

3. Browse to the GTMS_Templates folder in PDM and find the GTMS_CONFIG_GENERIC.sldreg file.

